

# CERTIFICATE OF LOCATION OF GOVERNMENT CORNER

County of Anoka

State of Minnesota

Southwest Corner of Sec. 3 Township 32 Range 23

I hereby certify that on the 4th day of January, 1961, I found the described corner which was evidenced by an iron pipe

and I further certify that to perpetuate the location of said corner, I did, at the exact location thereof, place a permanent marker consisting of a cast iron monument

which reference or witness monuments are located in the manner following:

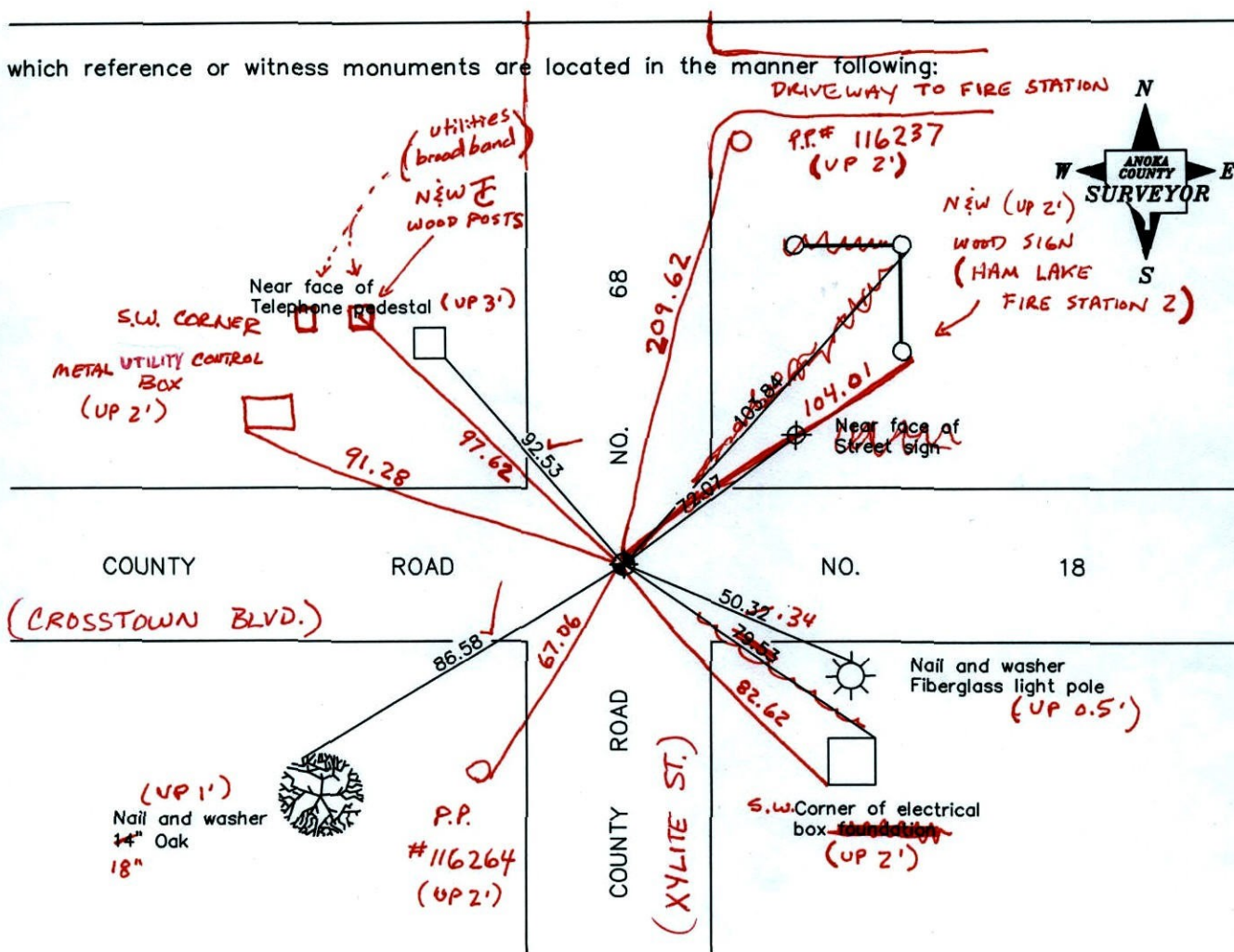

BK-SS

T/T

Revised date

8/01/96
9/19/97
1/24/02
4-8-11

N.A.D. 1983 Coordinates  
(1996 adjustment)

County Project Coordinates	State Plane Coordinates
Northing <u>190739.6746</u>	Y _____
Easting <u>516056.0586</u>	X _____

Date 1/24/02



# CERTIFICATE OF LOCATION OF GOVERNMENT CORNER

County of Anoka

State of Minnesota

SOUTHWEST Corner of Sec. 3 Township 32 Range 23

I hereby certify that on the 4 day of JAN., 1961, I found the described corner which was evidenced by IRON PIPE

and I further certify that to perpetuate the location of said corner, I did, at the exact location thereof, place a permanent marker consisting of CAST IRON MON.

which reference or witness monuments are located in the manner following:

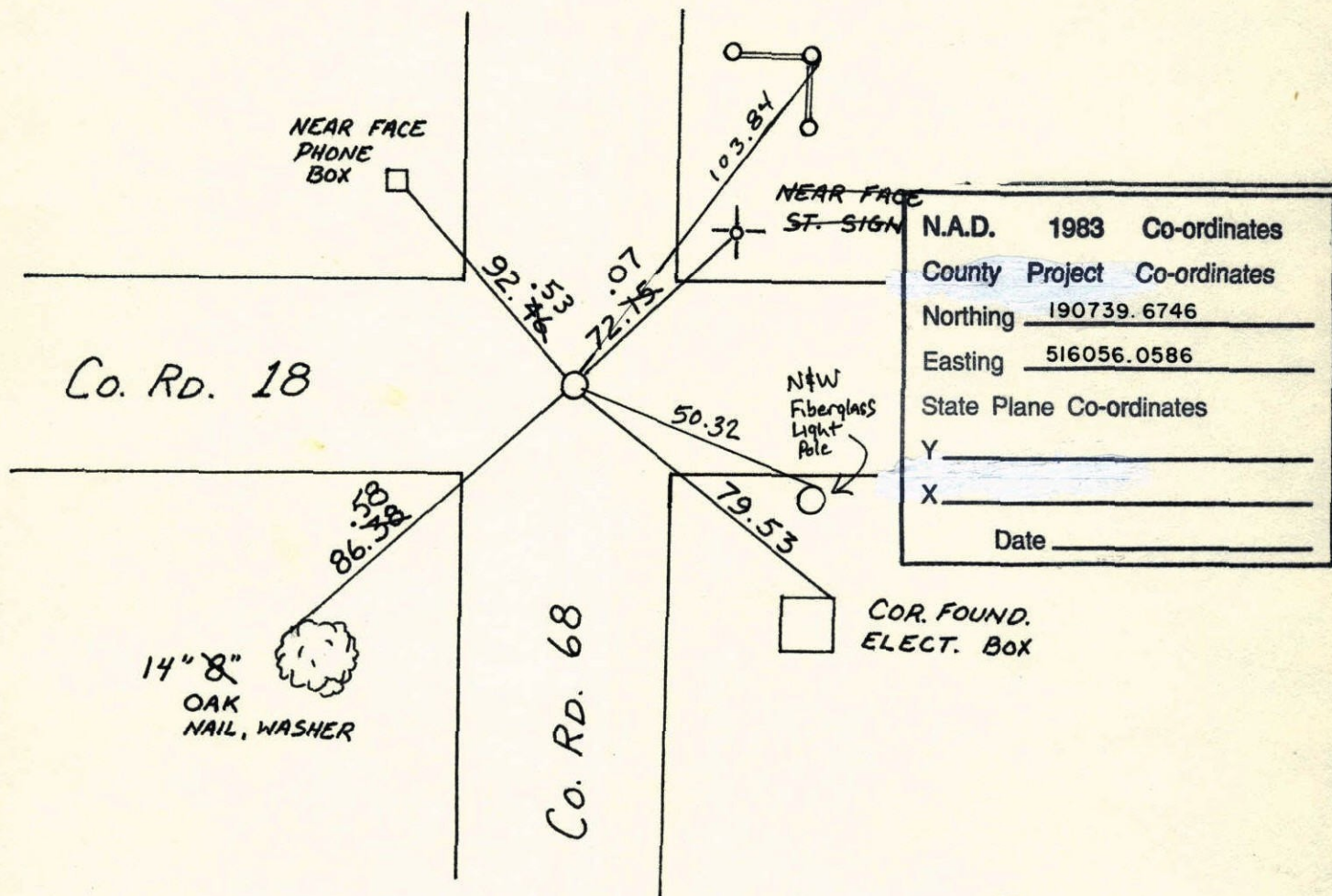

N.A.D.	1983	Co-ordinates
County	Project	Co-ordinates
Northing		<u>190739.6746</u>
Easting		<u>516056.0586</u>
State Plane Co-ordinates		
Y		_____
X		_____
Date _____		

Revised date	Revised date	Revised date
10-18-91		
8-1-96		
9-19-97 REPLACED HL		
1-24-02		

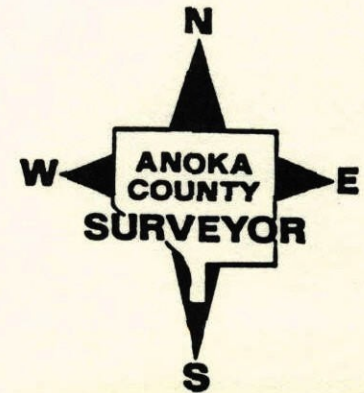



CONSTRUCTION TIES

SW COR SEC. 3 T32 R23

TRANSIT TIES SET PK ON LINE

PK IS 5'± WEST OF CENTERLINE

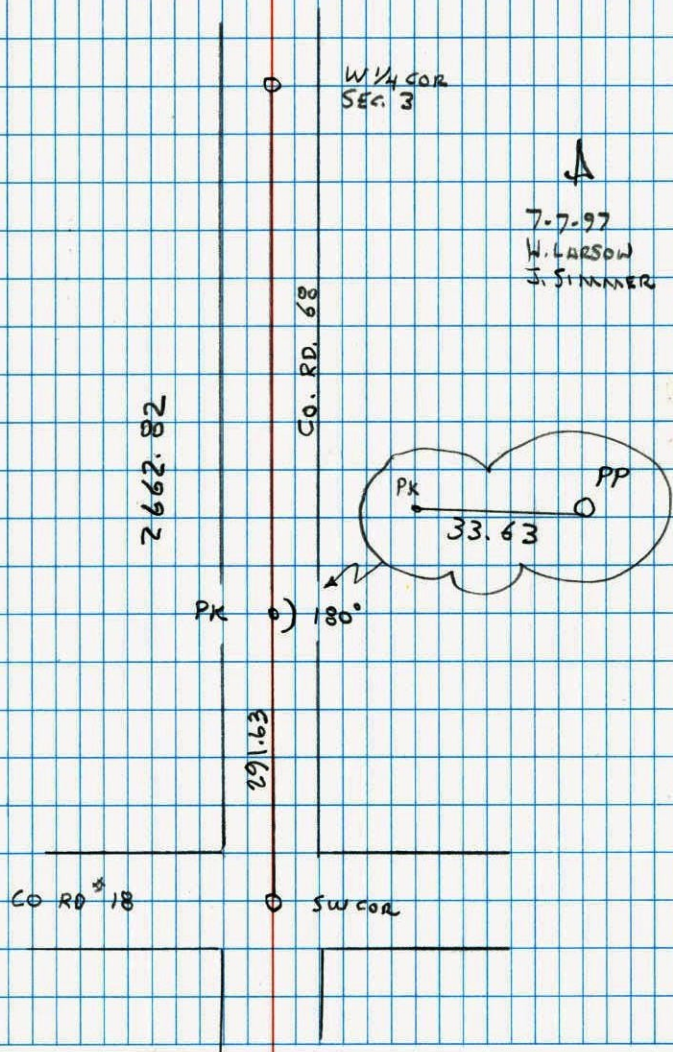

NATIONAL INSTRUMENT NO. 446

S.W. 1/4 S. 3 T 32 R 23

RETIE CAST IRON

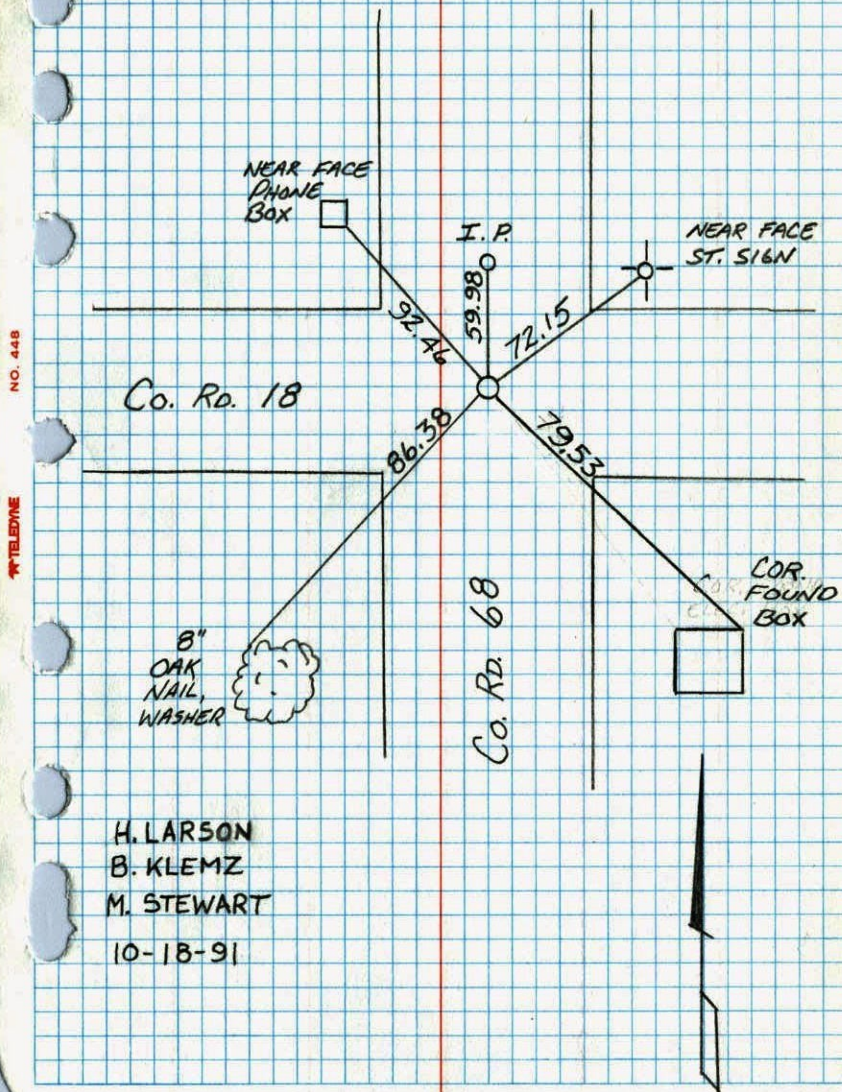

NATIONAL INSTRUMENT NO. 446

H. LARSON  
B. KLEMM  
M. STEWART  
10-18-91



## S.W. CORNER SECTION 3-T32-R23

FOUND IRON PIPE. SET CAST IRON MONUMENT IN PLACE.  
P.K.'S 2.00' NORTH AND EAST.  
IRON PIPE WAS SET AFTER  
CONSTRUCTION FROM AREA  
RESURVEY.

4 JAN 61  
R. FREEMAN  
M.O. ANDERSON

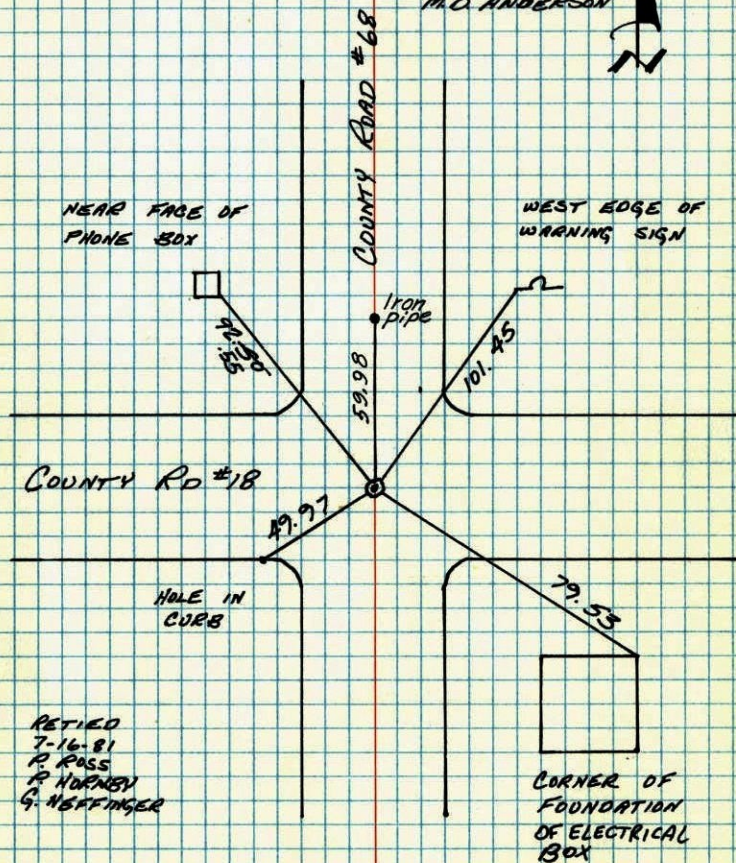

RETIRED  
7-16-81  
P. ROSS  
P. HORNBY  
G. NEFFINGER

TEMPERATURE CORRECTED  
AND HORIZONTALLY  
TAPED MEASUREMENTS

ROLAND W. ANDERSON  
COUNTY SURVEYOR  
ANOKA COUNTY, MINNESOTA

## SW COR. SEC. 3 T.32, R.23

Found Iron pipe, Set C.I. in  
place. P.K.'s 2.00' North + East

7-16-81

P. Ross  
P. Hornby  
G. Neffinger

SET AFTER  
CONSTRUCTION  
OF CO. RD. #18

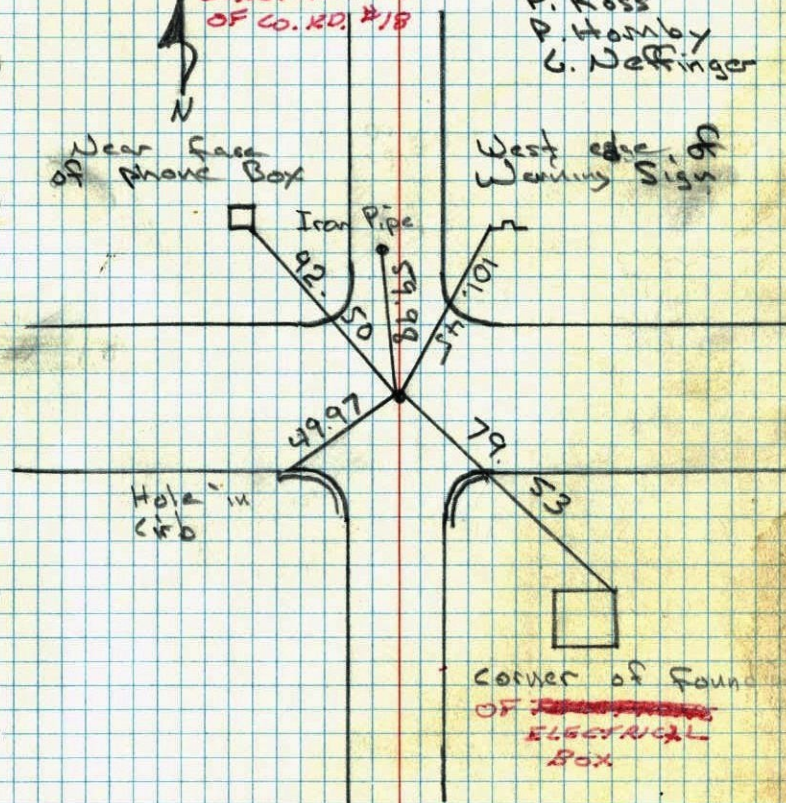

corner of found  
OF ~~FOUNDATION~~  
ELECTRICAL  
BOX



SW COR. SEC. 3, T. 32, R. 23

~~IRON IN BLACKTOP~~  
Set Cast Iron Monument flush in place  
of Iron. PK's 2.00' North + East.

Raised Cast Iron 1/2" to Aug. 20, 1969  
make it flush. D. Powell  
R. Olson  
R. Brien

Tie Check  
June 2, 1971  
K. Brien  
J. Boettcher

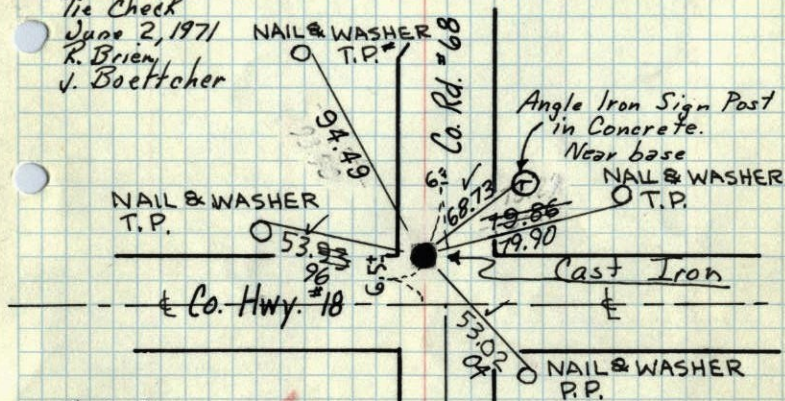

Tie Check  
June 4, 1975  
D. Dahl  
B. Samnerud  
G. Adams

SEE  
NEW  
TIE  
BOOK

TEMPERATURE CORRECTED  
AND HORIZONTALLY  
TAPED MEASUREMENTS

JAN 4, 1961  
R. FREEMAN  
M. ANDERSON

Retie 7/8/64

M. D. Anderson  
R. Carlson  
N. Livgard

Tie Check  
July 18, 1968  
B. Rogers  
D. Powell  
J. Berry

ROLAND W. ANDERSON  
COUNTY SURVEYOR  
ANOKA COUNTY, MINNESOTA

SW COR. SEC. 3, T. 32, R. 23

~~IRON IN BLACKTOP~~  
Replaced iron with C.I. Mon. flush,  
PK's 2.00' NE.

8/20/69  
#5-75

D. Powell  
R. Olson  
R. Brien

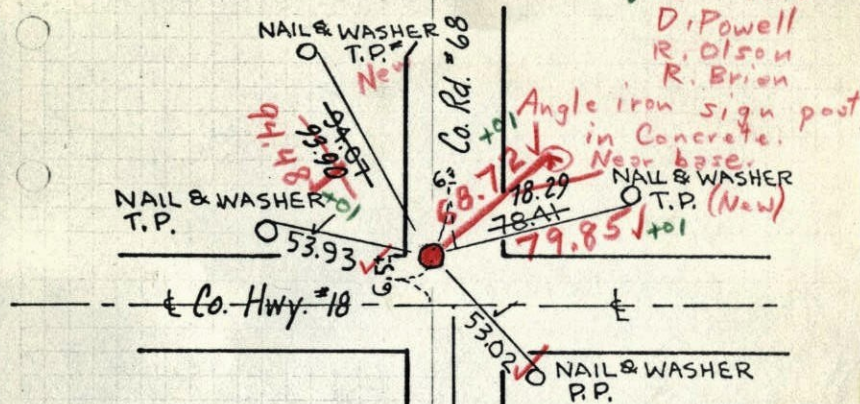

JAN 4, 1961  
R. FREEMAN  
M. ANDERSON

Retie 7/8/64

M. D. Anderson  
R. Carlson  
N. Livgard

Tie Check  
July 18, 1968  
B. Rogers  
D. Powell  
J. Berry

ROLAND W. ANDERSON  
COUNTY SURVEYOR  
ANOKA COUNTY, MINNESOTA

TEMPERATURE CORRECTED  
AND HORIZONTALLY  
TAPED MEASUREMENTS



4 Jan 1961  
Freeman & Anderson  
+25°

SW Cor Sec 3-32-23 - Set iron  
in Black Top Road.

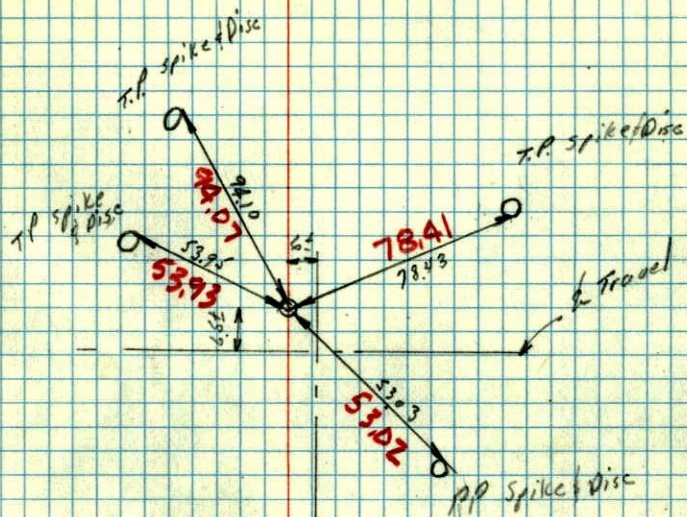

TEMP. CORRECTED  
for +25°

Travel